DWG NO: 23-024-046	LOCATION: L:\Engineering\21-30\	MODEL: 23-024-046	WEIGHT: 104.16

REVISIONS

ECR	REV.	DESCRIPTION	DATE	INITIAL
2036	A	CONVERTED TO SOLIDWORKS	2/4/2014	JCH

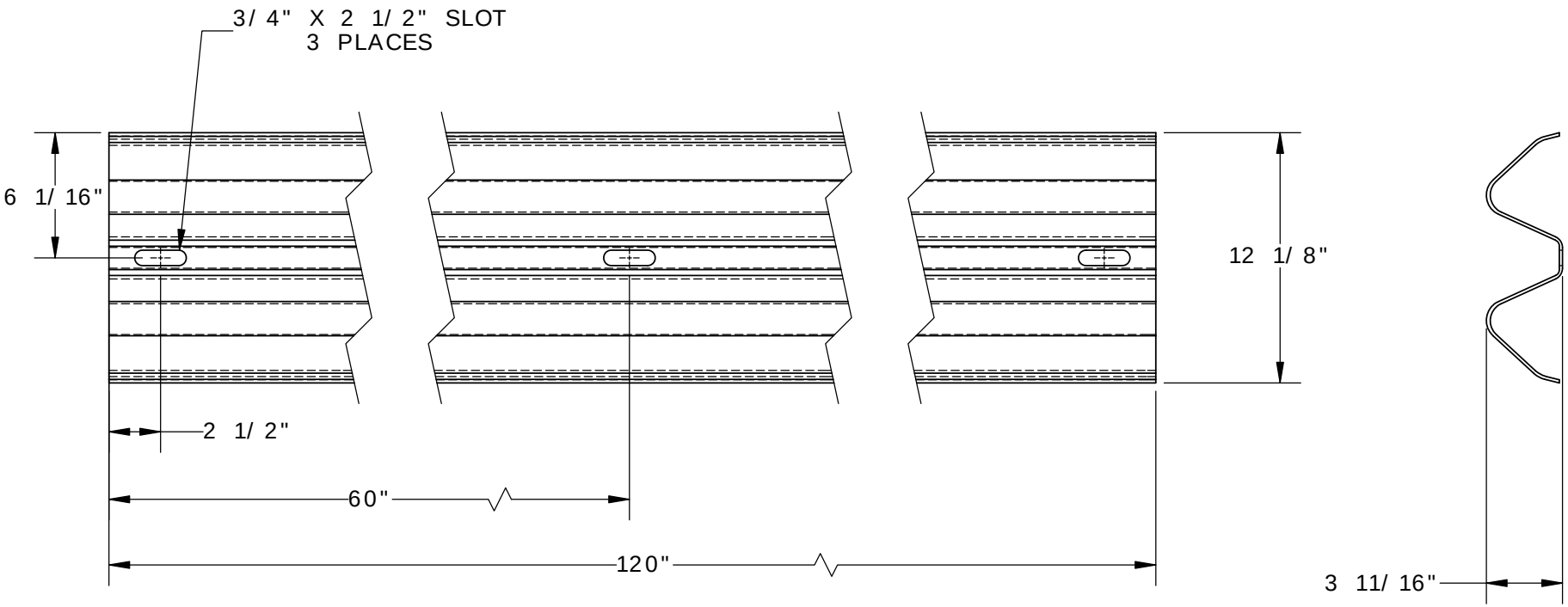

PROPRIETARY AND CONFIDENTIAL
THE INFORMATION CONTAINED IN THIS DRAWING IS THE SOLE PROPERTY OF VESTIL MANUFACTURING CO. ANY REPRODUCTION IN PART OR AS A WHOLE WITHOUT THE WRITTEN PERMISSION OF VESTIL MANUFACTURING CO. IS PROHIBITED.

UNLESS OTHERWISE SPECIFIED:
REMOVE ALL BURRS AND SHARP EDGES

DIMENSIONS ARE IN INCHES		
CONCENTRIC	.006 TIR	.060 TIR
ANGLES	± 0° 30'	± 1° 0'
DECIMALS	x.xxx ± .005 x.xx ± .010 x.x ± .025	± .015
FRACTIONS	± 1/32	± 1/16
TOLERANCES	MACHINE	WELDMENT

COMMENTS:

DO NOT SCALE DRAWING

Vestil Manufacturing Co.

DESCRIPTION:
GUARD, FORMED GUARD RAIL 10'

PRODUCT MODEL NO: GR-10

DRAWN BY:	DATE:	SCALE: 1:8	SIZE
JC HEMMINGER	2/6/14		A

MAT'L: Galvanized Steel

DWG. NO. 23-024-046

REV A

5 4 3 2 1