

ERGO-HANDLE CART - DH-PHU2.4-3060

APPROX WEIGHT: 265.97 lbs.
DOES NOT INCLUDE WEIGHT OF POWER OR PACKAGING!!!

*** ANY ADDITIONS, DELETIONS, OR OMISSIONS MUST BE CORRECTED ON THIS DRAWING AS THIS DRAWING WILL BE CONSIDERED ALL INCLUSIVE ***

ALL GRAPHICS PROVIDED ARE FOR REFERENCE ONLY. IF CERTAIN DIMENSIONS ARE CRITICAL PLEASE VERIFY THOSE DIMENSIONS WITH YOUR SALESPERSON

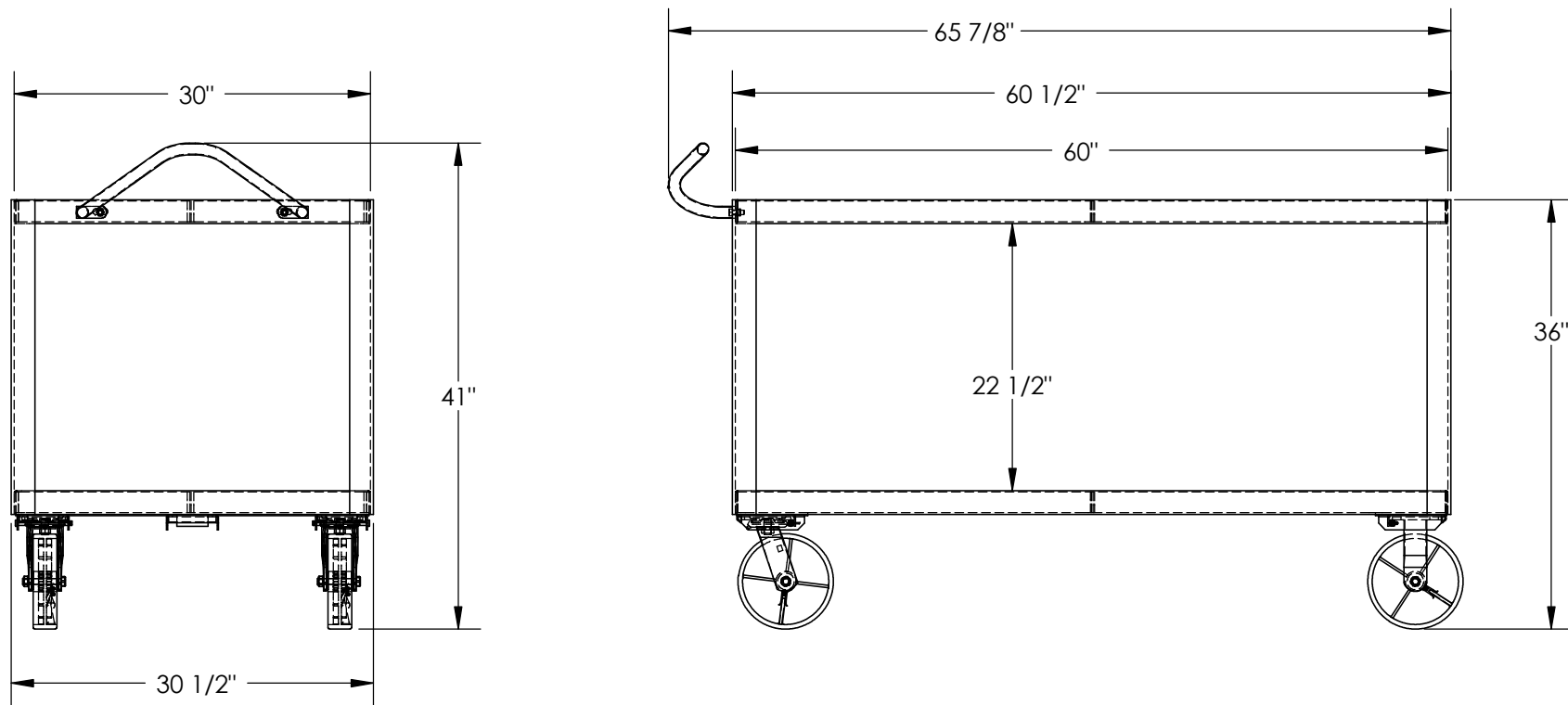

STANDARD FEATURES

- MODEL NUMBER IS DH-PHU2.4-3060
- OVERALL WIDTH IS: 30 1/2"
- USABLE WIDTH IS: 30"
- OVERALL LENGTH IS: 65 7/8"
- USABLE LENGTH IS: 60"
- OVERALL HEIGHT IS: 41"
- SHELF CLEARANCE IS: 22 1/2"
- MAX CAPACITY 4,000 LBS.
- TOP SHELF CAPACITY IS 1,500 LBS. EVENLY DISTRIBUTED
- BOTTOM SHELF CAPACITY IS 2,500 LBS. EVENLY DISTRIBUTED
- NOT TO EXCEED MAX CAPACITY OF THE CART
- 2 RIGID 8" x 2" POLYURETHANE CASTERS
- 2 SWIVEL 8" x 2" POLYURETHANE CASTERS
- STEEL CONSTRUCTION

DIMENSION TOLERANCE ± 1/4"

A P P R O V A L	I, THE UNDERSIGNED, AGREE THAT THE PRODUCT AS REPRESENTED SATISFIES DESIGN AND DIMENSION REQUIREMENTS. I ALSO ACKNOWLEDGE MY DUTY TO CONFIRM PRODUCT AND INSTALLATION COMPLIANCE WITH ALL APPLICABLE FEDERAL, STATE AND LOCAL REGULATIONS AND STANDARDS.	
	ALL SPECIAL UNITS ARE NON-RETURNABLE [] As drawn [] As marked	
	Signed: _____	Date: _____
LEAD TIME WILL START UPON RECEIPT OF SIGNED APPROVAL DRAWING		

DISTRIBUTOR'S NAME:		P.O.#
VESTIL MANUFACTURING		X
DRAWN BY: T. MOORE		W.O.#
DATE: 08/20/10		X
REFERENCE: X	SCALE: 1:15	SALES: X
QUOTED LEAD TIME: X	QUOTE # X	FILE NAME:
		16-007-263